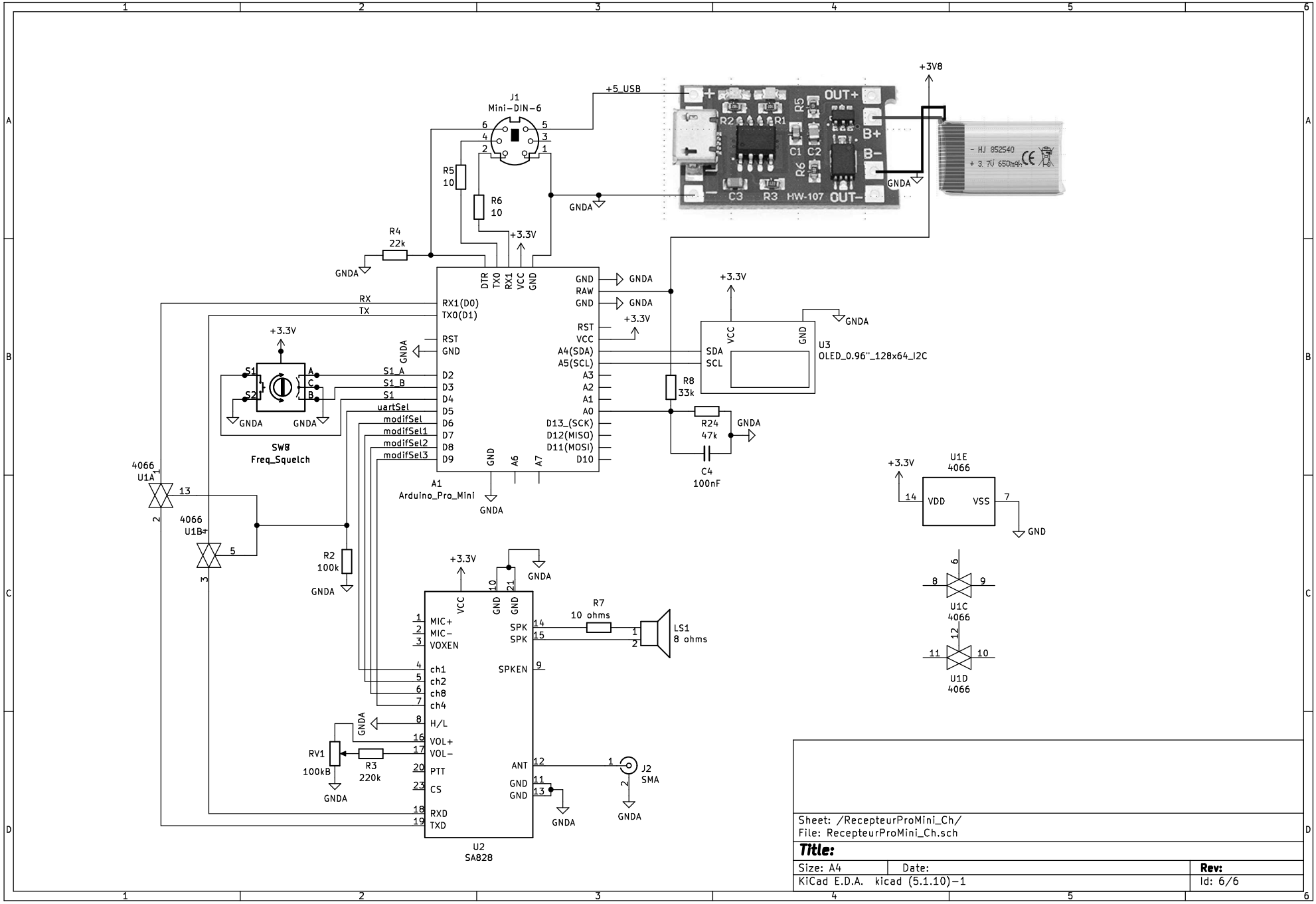
J1
Mini-DIN-6
+5_USB
+3V8
OUT+
B+
B-
OUT-
HW-107
GNDA
R5
10
R6
10
+3.3V
R4
22k
DTR
TXO
RX1
VCC
GND
RX1(D0)
TX0(D1)
RST
GND
D2
D3
D4
D5
D6
D7
D8
D9
RAW
A4(SDA)
A5(SCL)
A3
A2
A1
A0
D13_(SCK)
D12(MISO)
D11(MOSI)
D10
A6
A7
A1
Arduino_Pro_Mini
RX
TX
S1_A
S1_B
S1
uartSel
modifSel
modifSel1
modifSel2
modifSel3
SW8
Freq_Squelch
SDA
SCL
U3
OLED_0.96"_128x64_I2C
R8
33k
R24
47k
C4
100nF
4066
U1A
U1B
R2
100k
U1E
4066
VDD
VSS
U1C
U1D
MIC+
MIC-
VOXEN
ch1
ch2
ch8
ch4
H/L
VOL+
VOL-
PTT
CS
RXD
TXD
SPK
SPKEN
ANT
R7
10 ohms
LS1
8 ohms
RV1
100kB
R3
220k
J2
SMA
U2
SA828
Sheet: /RecepteurProMini_Ch/
File: RecepteurProMini_Ch.sch
Title:
Size: A4
Date:
Rev:
KiCad E.D.A. kicad (5.1.10)-1
Id: 6/6